



FRANCONIA ES TRANSPORTATION FORM 2024-2025

Please complete this form and return to your child's teacher by the end of the first week of school.

STUDENT'S NAME: _____ TEACHER: _____

PARENT(S) NAMES: _____

PARENT(S) CONTACT NUMBERS: _____

EMERGENCY CONTACT PERSON & NUMBER: _____

My child will go home as follows – please only select ONE option as the MAIN dismissal mode:

1) Ride Bus # _____ home **OR** Ride Bus # _____ to child-care provider/center listed below:

Name of Child-Care Provider/Center: _____

Address: _____

Phone Number: _____

2) Kiss & Ride:

List name and phone numbers of adults authorized to pick up your child from Kiss & Ride:

3) SACC (School Age Child-Care Program)

4) WALKER (being picked up at **DOOR 7** by a parent or designated guardian)

5) WALKER (**only grades 5 and up will be approved**)

I give permission for my child to walk home at the end of the school day.

_____ (Parent Signature)

This completed form indicates how your child will go home every day. Any changes to how a child will normally go home will require a new form. Please communicate transportation changes to the OFFICE and your child's teacher.

Print Parent Name

Date

Parent Signature

KINDERGARTEN STUDENTS must be met daily at the bus stop by a parent or designated guardian (middle school and older). If no one is present at the time of drop-off, the student will be returned to school.

***ONLY COMPLETE THE
KISS & RIDE CONTRACT IF
YOU PLAN ON USING KISS
& RIDE AS THE MAIN MODE
OF TRANSPORTATION FOR
YOUR CHILD.***

***Keep the first page of the
Kiss & Ride information.***

***Return the second page of
the Kiss & Ride information
to your child's teacher.***

KISS & RIDE INFORMATION 2024-2025

(keep this page for your reference)

- Enter Kiss & Ride from Kathmoor traveling westbound (white arrows).
- **DO NOT** turn onto Kathmoor from Beulah – this slows down Kiss & Ride for **everyone**.

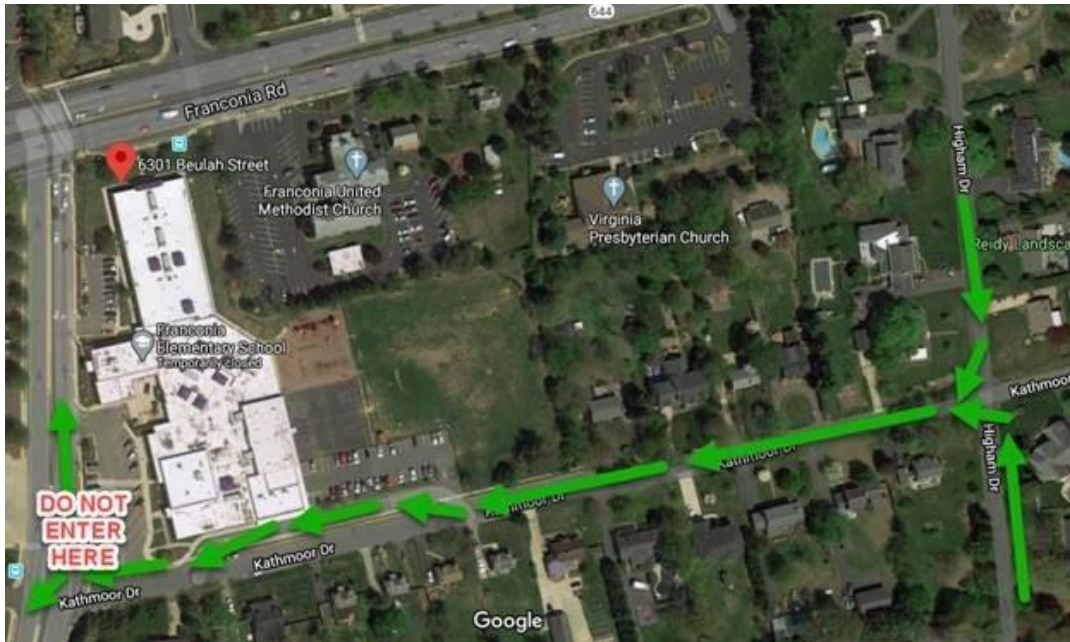

GENERAL INFORMATION:

- Staff lot in back is for staff parking only – please utilize the Kiss & Ride lane for drop-off and pick-up.
- Remain in your vehicle and do not leave it unattended.
- Do NOT pass other vehicles – you must remain in a single line to exit Kiss & Ride.
- All students must wear seatbelts and/or be in a car seat if appropriate.
- Pets are not permitted on school grounds, unless designated as a service animal.
- Do not walk *across* or *through* the Kiss & Ride line unless signaled to do so by a staff member.
- Parents/Guardians who arrive after Kiss & Ride has ended will park in the front lot and ring the buzzer to drop-off or retrieve their children.

MORNING KISS & RIDE:

- Students must remain in their vehicle until a staff member comes to open the door.
- Parent/Guardian or student must unbuckle the seatbelt – please practice this at home.
- Students will exit their vehicle from the passenger side *ONLY*. Parents/Guardians must remain in vehicle.
- **Students WILL NOT be allowed to be left unsupervised on school property. Parents/Guardians MUST remain with their children until 8:35 when the first bell rings.**

AFTERNOON KISS & RIDE:

- Display your assigned Kiss & Ride card in your front windshield – every time you come through Kiss & Ride.
- Students will enter their vehicle from the passenger side *ONLY*.

KISS & RIDE PARENT CONTRACT 2024-2025

Please complete this form and return it to school with your child.

Student name or names – ONE form for whole family	Grade	Teacher

GENERAL INFORMATION:

- Staff lot in back is for staff parking only – please utilize the Kiss & Ride lane for drop-off and pick-up.
- Remain in your vehicle and do not leave it unattended.
- Do NOT pass other vehicles – you must remain in a single line to exit Kiss & Ride.
- All students must wear seatbelts and/or be in a car seat if appropriate.
- Pets are not permitted on school grounds, unless designated as a service animal.
- Do not walk *across* or *through* the Kiss & Ride line unless signaled to do so by a staff member.
- Parents/Guardians who arrive after Kiss & Ride has ended will park in the front lot and ring the buzzer to drop-off or retrieve their children.

MORNING KISS & RIDE:

- Students must remain in their vehicle until a staff member comes to open the door.
- Parent/Guardian or student must unbuckle the seatbelt – please practice this at home. Parents/Guardians must remain in vehicle.
- Students will exit their vehicle from the passenger side *ONLY*.
- **Students WILL NOT be allowed to be left unsupervised on school property. Parents/Guardians MUST remain with their children until 8:35 when the first bell rings.**

AFTERNOON KISS & RIDE:

- Display your assigned Kiss & Ride card in your front windshield – every time you come through Kiss & Ride.
- Students will enter their vehicle from the passenger side *ONLY*.

I have read the above rules about Kiss & Ride and agree to follow them.

Driver Name (printed):	Date
Driver Signature:	